

PROJECT:

# Thorpe Residence

1 A New Single-Family Residence  
 6004 126th Avenue Northeast  
 Kirkland, WA 98033

6406 REGISTERED ARCHITECT  
 PAUL ALLEN WHITNEY  
 STATE OF WASHINGTON

DATE ISSUED:

12/19/2007 PERMIT SE

DATE REVISED:

03/20/2008 1 CORRECTIONS

FILENAME & LOCATION:

0723-S8.01-2.dwg  
 Z:\DATA\DRAWINGS\WHITNEY\Thorpe\S0-8-structural\

PLOTTED:

25 March 2008 at 1:38 pm

SHEET TITLE:

Permit Documents  
 Structural  
 Details

SHEET NUMBER:

# S8.03

SHEET OF

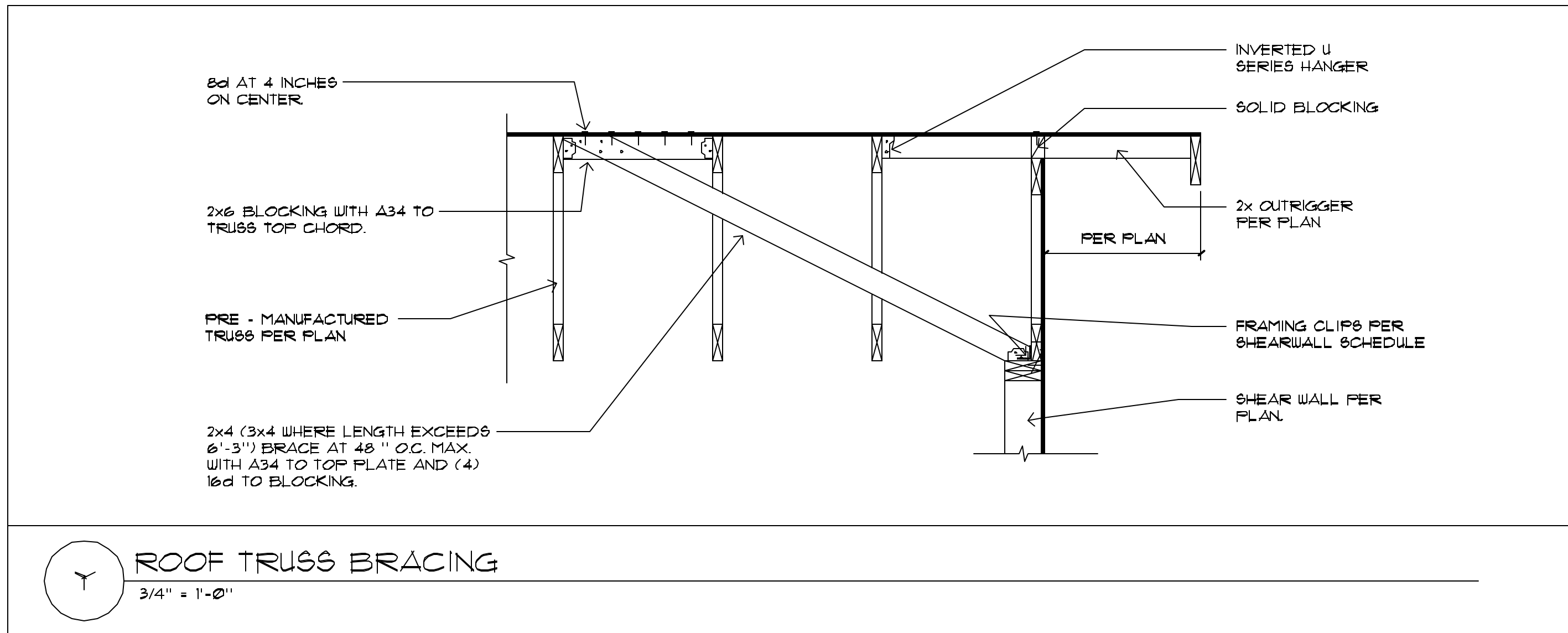

**Y ROOF TRUSS BRACING**  
 3/4" = 1'-0"

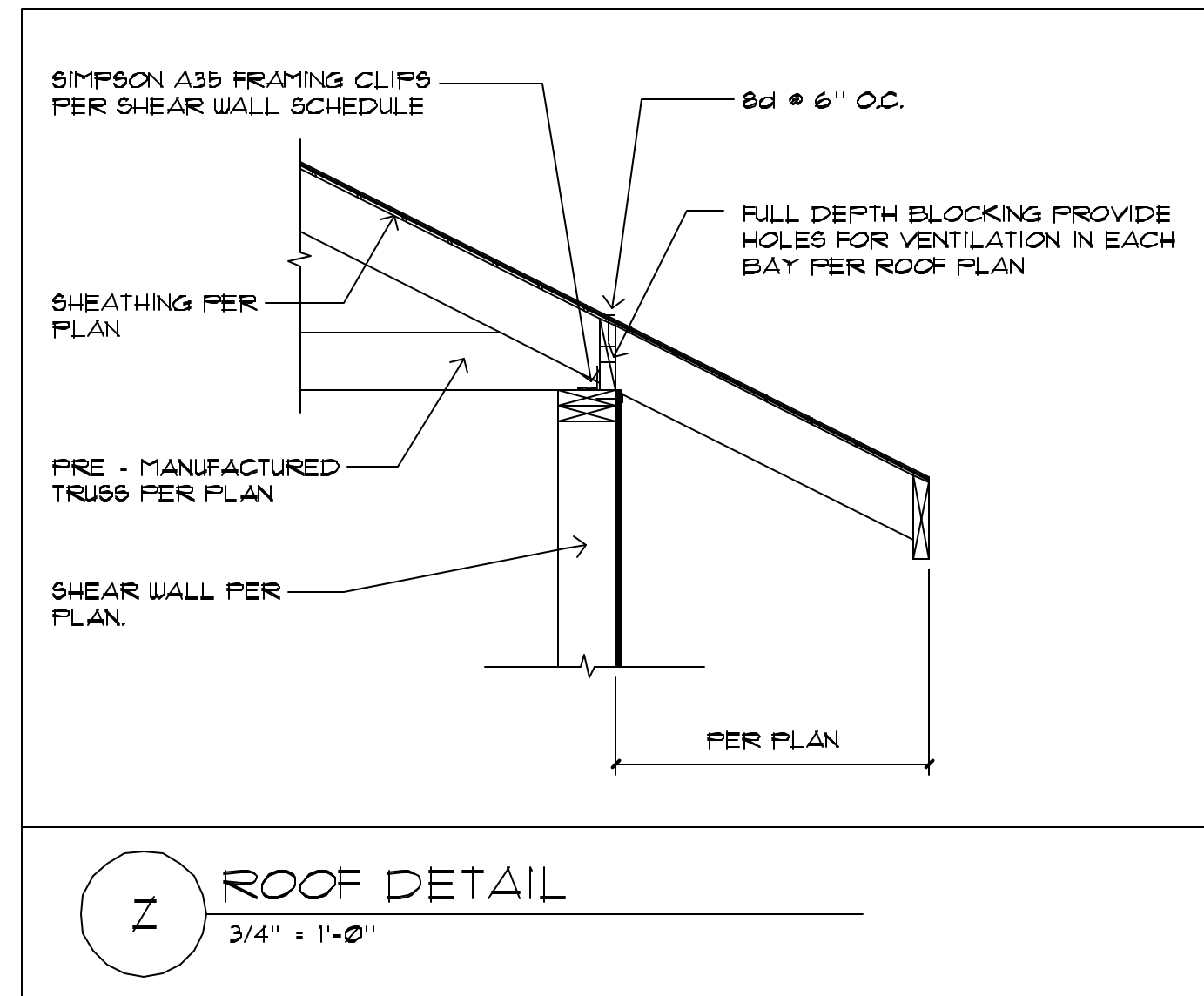

**Z ROOF DETAIL**  
 3/4" = 1'-0"

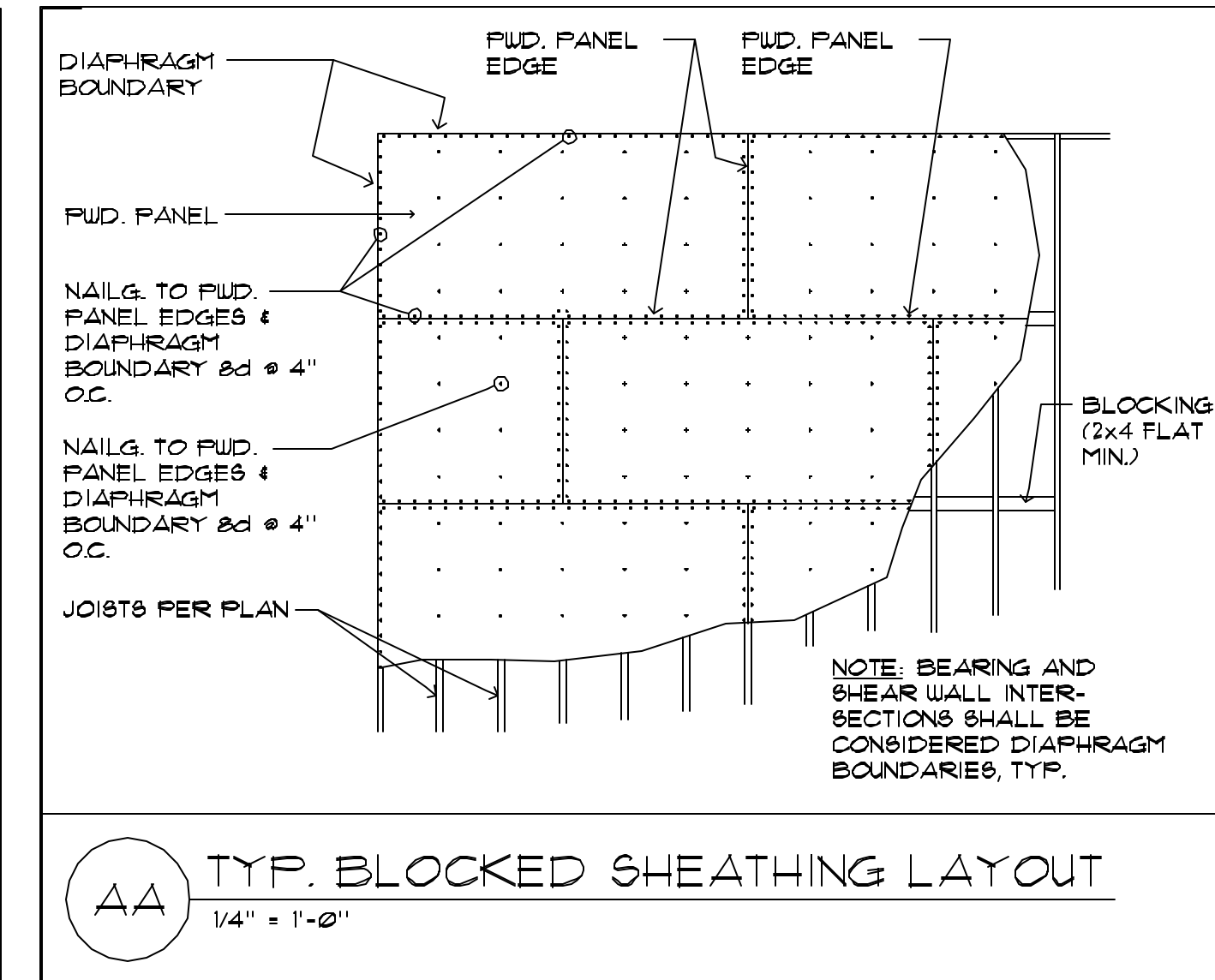

**AA TYP. BLOCKED SHEATHING LAYOUT**  
 1/4" = 1'-0"

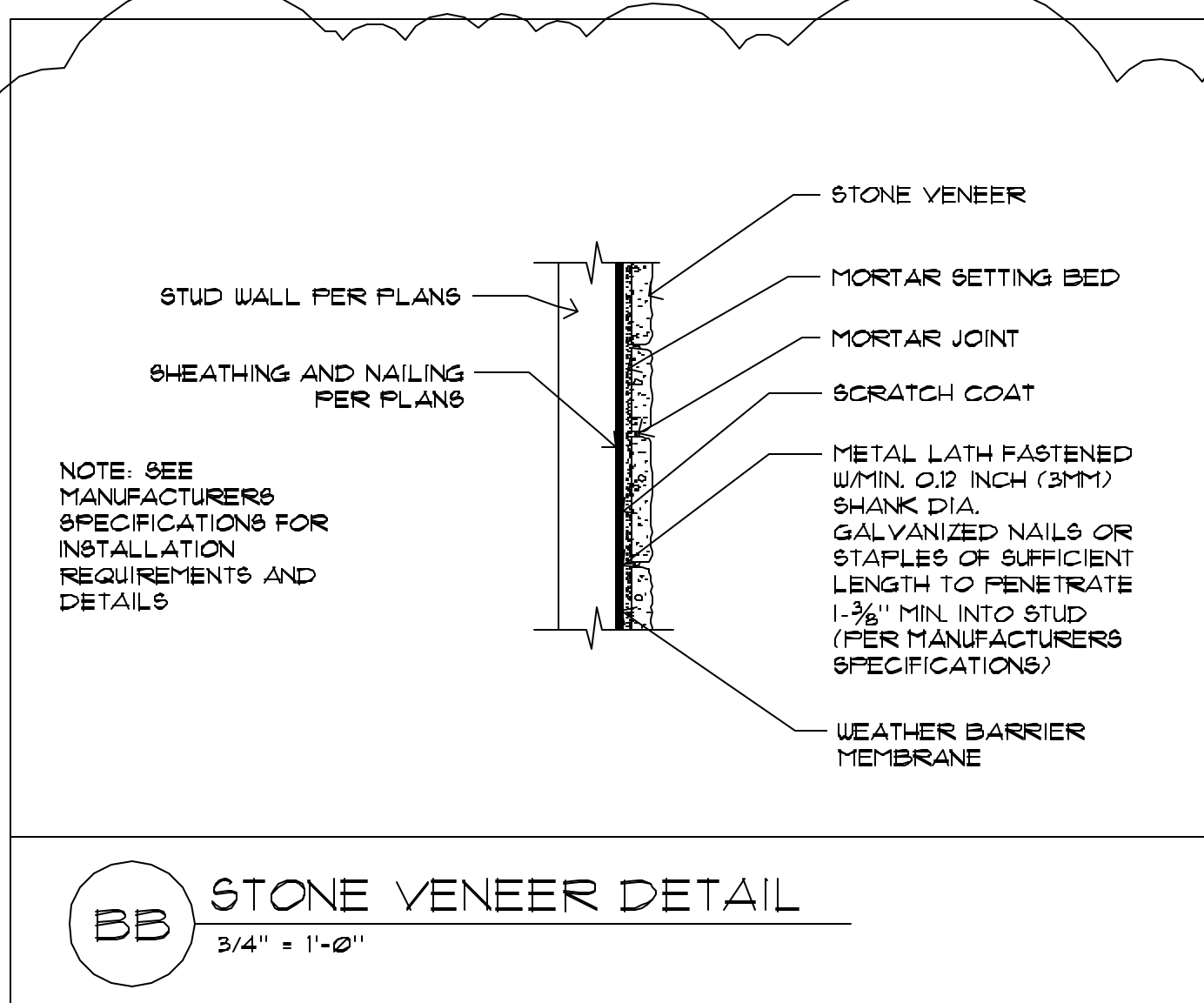

**BB STONE VENEER DETAIL**  
 3/4" = 1'-0"

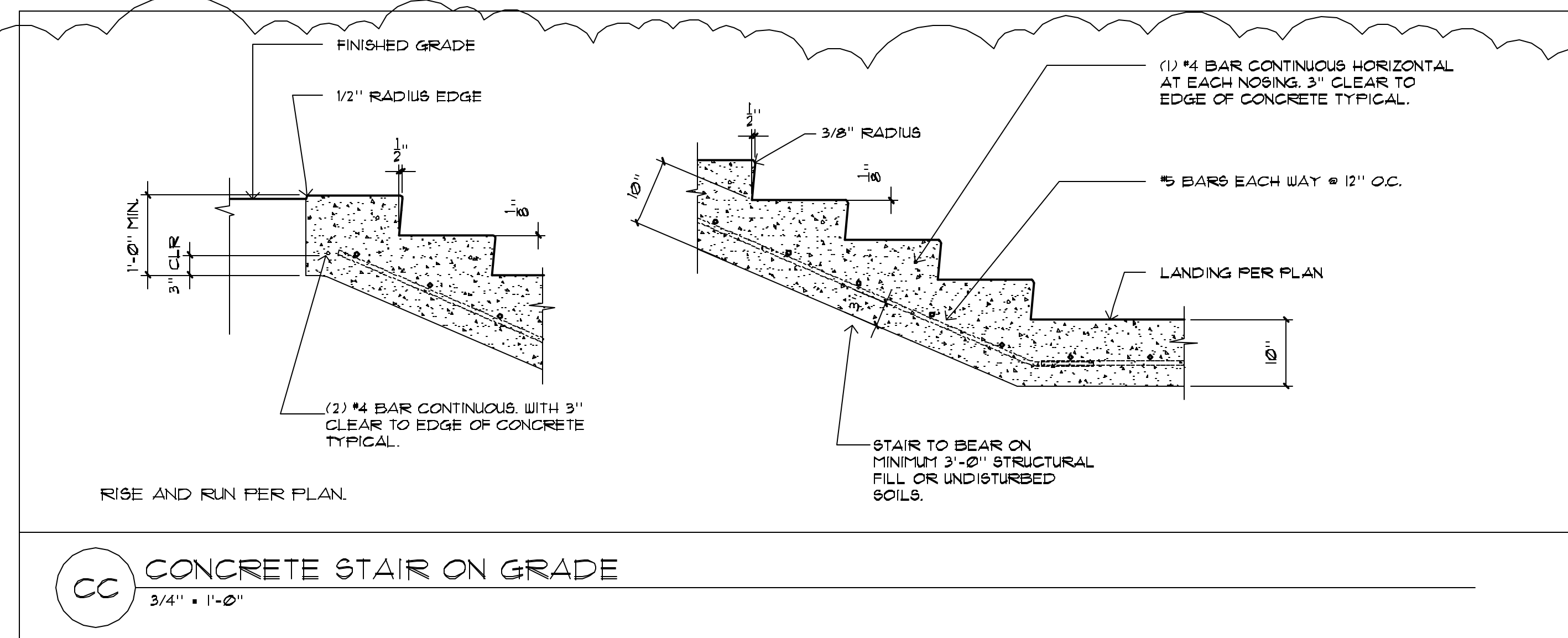

**CC CONCRETE STAIR ON GRADE**  
 3/4" = 1'-0"

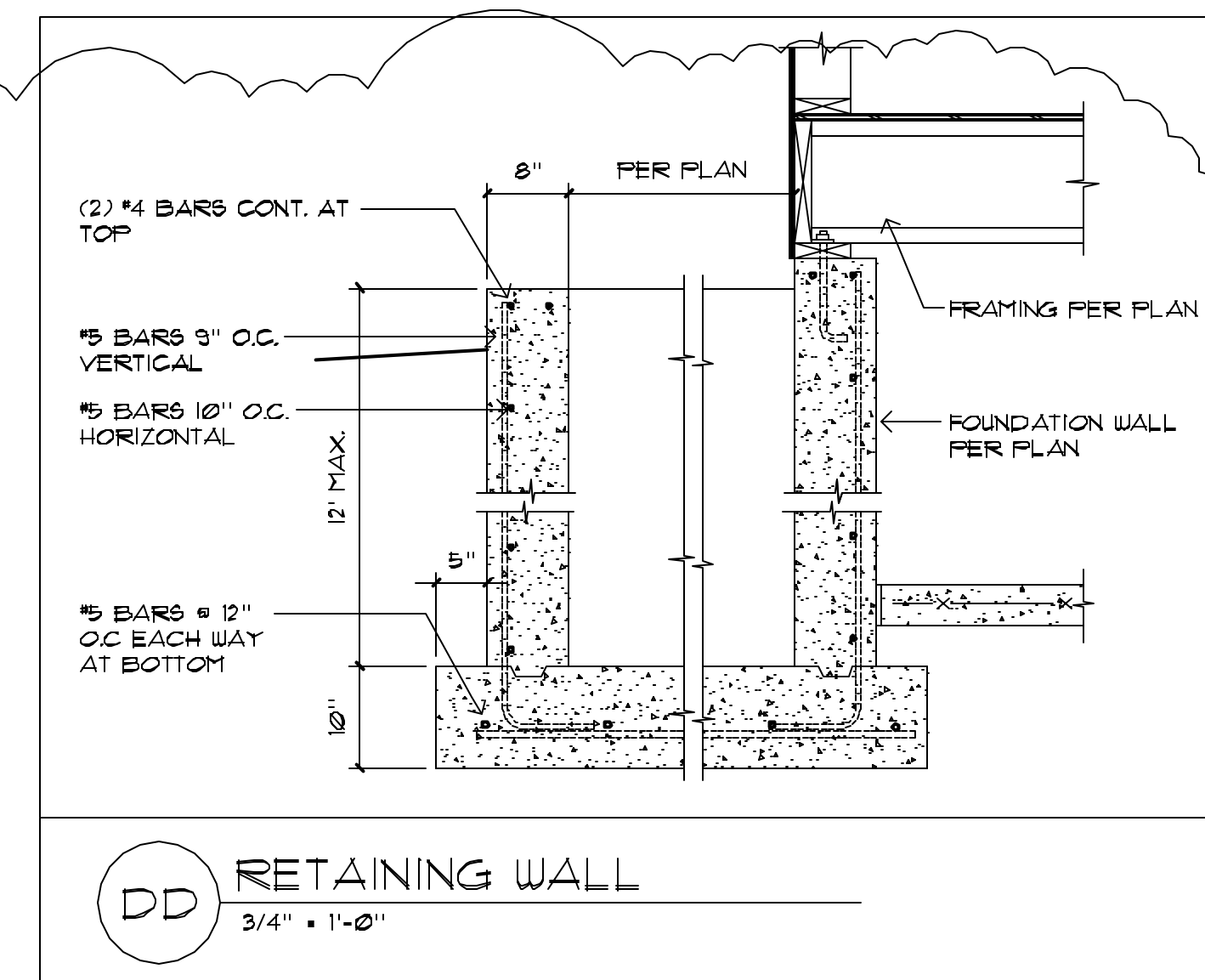

**DD RETAINING WALL**  
 3/4" = 1'-0"

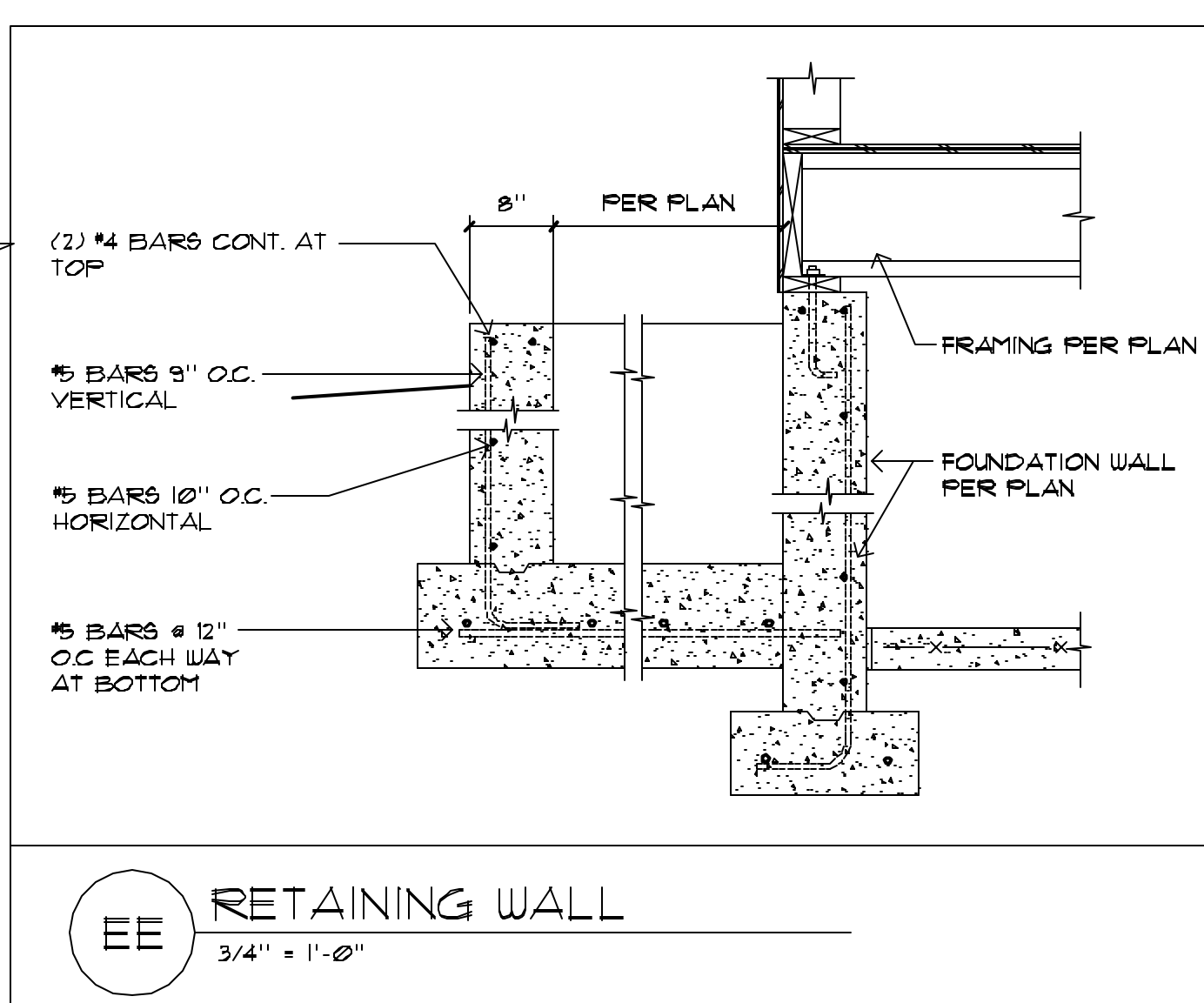

**EE RETAINING WALL**  
 3/4" = 1'-0"

1