



WHITNEY ARCHITECTURE

1537 BALLARD WAY SEATTLE WA 98107  
WHITNEYARCHITECTURE.COM

206.786.3036 FAX.786.1871

PROJECT:

# Thorpe Residence

A New Single-Family Residence  
6302 125th Avenue Northeast  
Kirkland, WA 98033

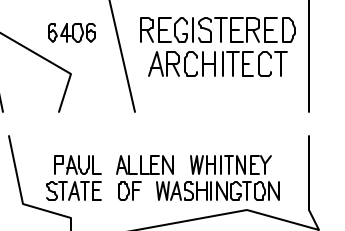

DATE ISSUED:

12/17/2007 PERMIT SET

DATE REVISED:

FILENAME & LOCATION:

A8.01.dwg  
Z:\DATA\DRAWINGS\WHITNEY\Thorpe\16- exterior details\

PLOTTED:

04 January 2008 at 11:55 am

SHEET TITLE:

## Permit Documents

## Architectural Details

SHEET NUMBER:

# A8.01

SHEET OF

COPYRIGHT 2007-2008  
P.A. WHITNEY ARCHITECTURE Inc.

