



1537 BALLARD WAY SEATTLE WA 98107
 WHITNEYARCHITECTURE.COM
 206.786.3034 FAX.786.1871

PROJECT:

Thorpe
 Residence

A New Single-Family Residence
 6302 125th Avenue Northeast
 Kirkland, WA 98083

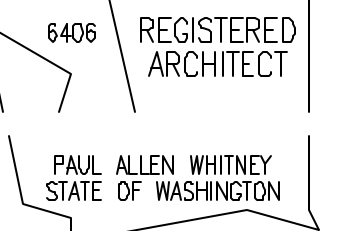

DATE ISSUED:
 12/17/2007 PERMIT SET

DATE REVISED:

FILENAME & LOCATION:
 A3 WALLSECT.dwg
 Z:\DATA\DRAWINGS\WHITNEY\Thorpe\A3 - elevations & sections\
 PLOTTED:
 04 January 2008 at 11:53 am

SHEET TITLE:
 Permit Documents

Large scale
 Sections

SHEET NUMBER:

A3.10
 SHEET OF

COPYRIGHT 2007-2008
 P.A. WHITNEY ARCHITECTURE Inc.

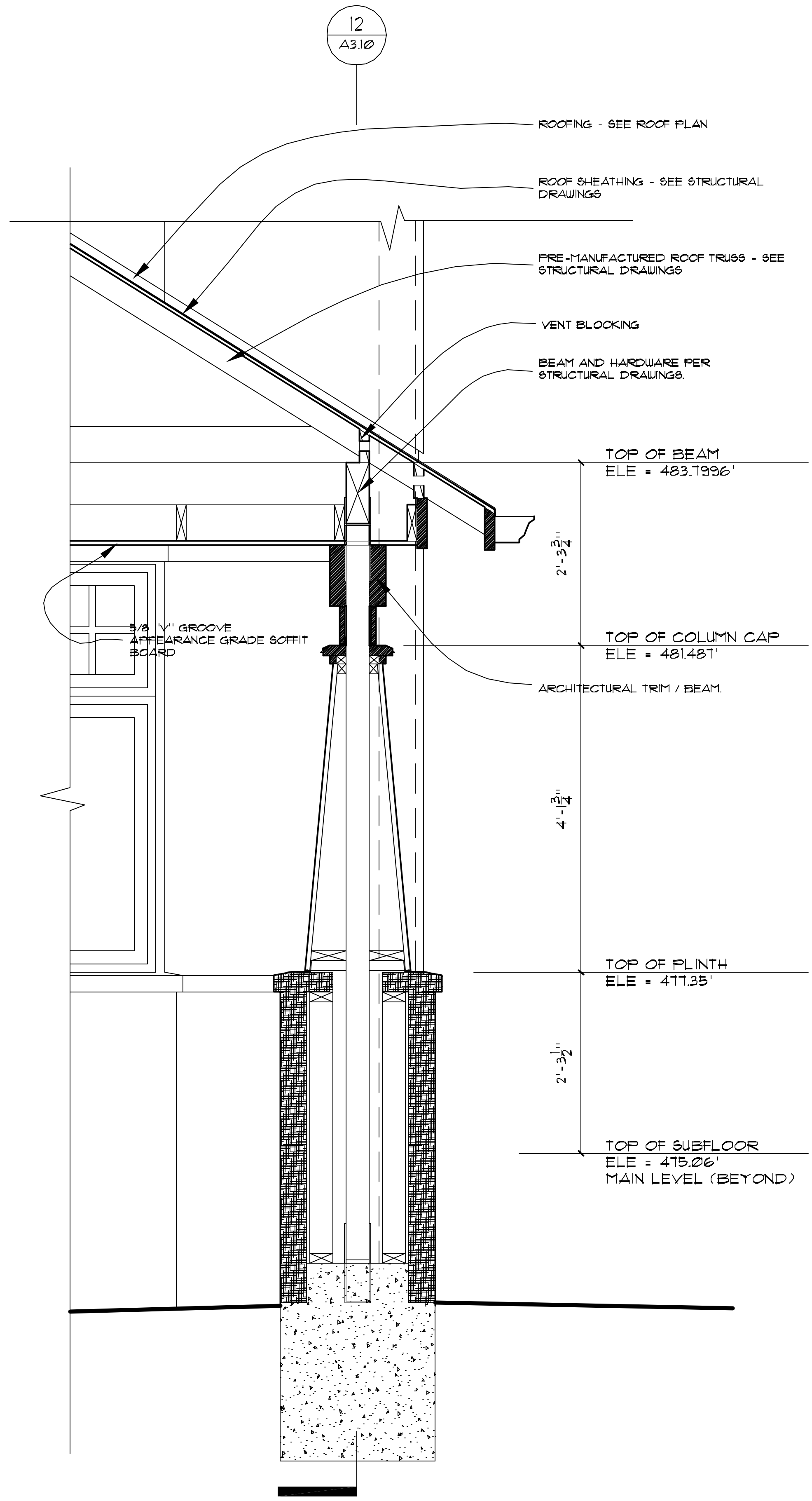

12
 COLUMN SECTION
 1" = 1'-0"

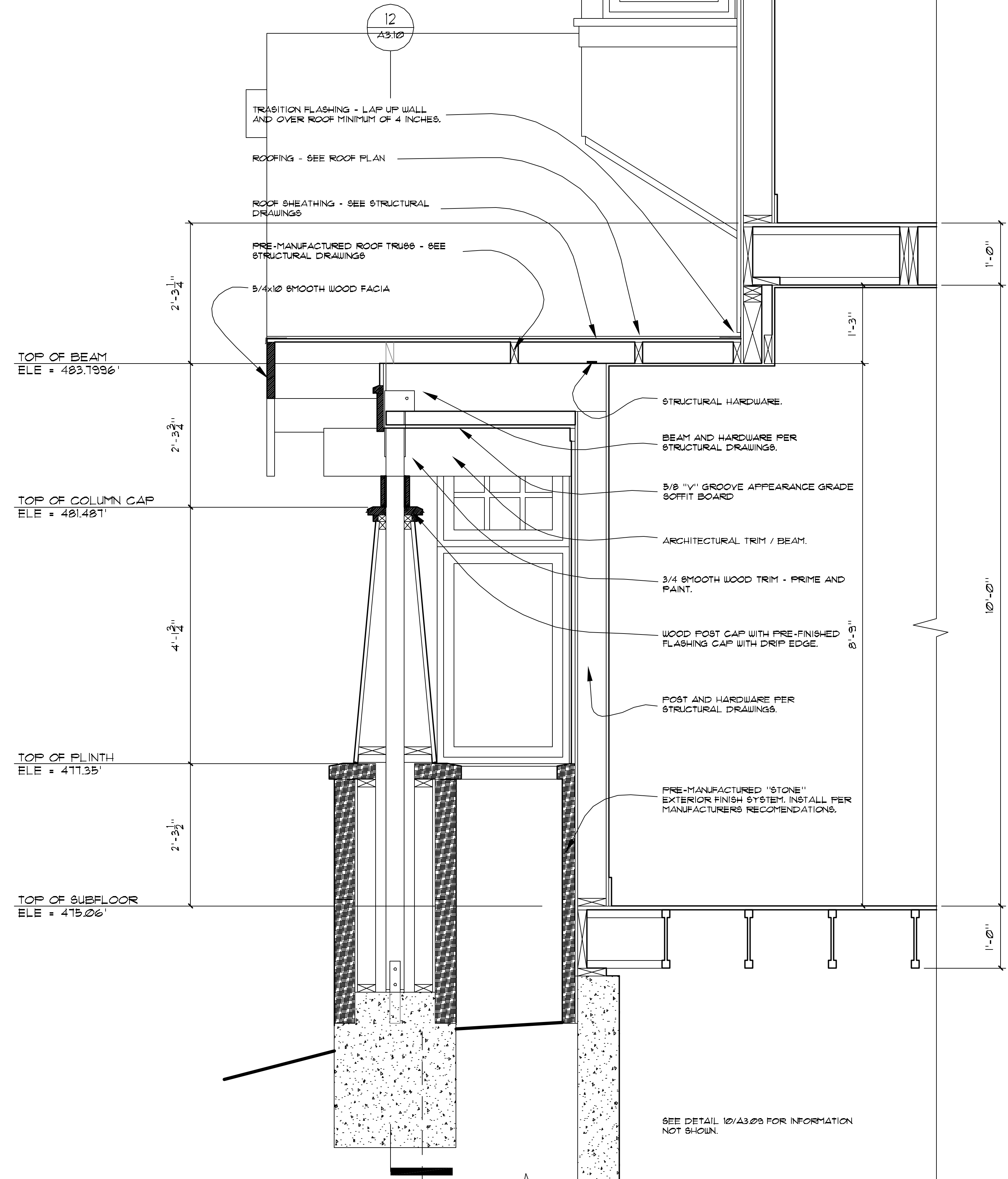

11
 COLUMN SECTION
 1" = 1'-0"

SEE DETAIL 10/A3.09 FOR INFORMATION NOT SHOWN.