

Thorpe Residence

A New Single-Family Residence
 6302 125th Avenue Northeast
 Kirkland, WA 98083

6406 REGISTERED ARCHITECT
 PAUL ALLEN WHITNEY
 STATE OF WASHINGTON

DATE ISSUED:
 12/17/2007 PERMIT SET

DATE REVISED:

FILENAME & LOCATION:
 A3 WALLSECT.dwg
 Z:\DATA\DRAWINGS\WHITNEY\Thorpe\A3 - elevations & sections\
 PLOTTED:
 04 January 2008 at 11:52 am

SHEET TITLE:
 Permit Documents

Large scale Sections

SHEET NUMBER:

A3.09

SHEET OF

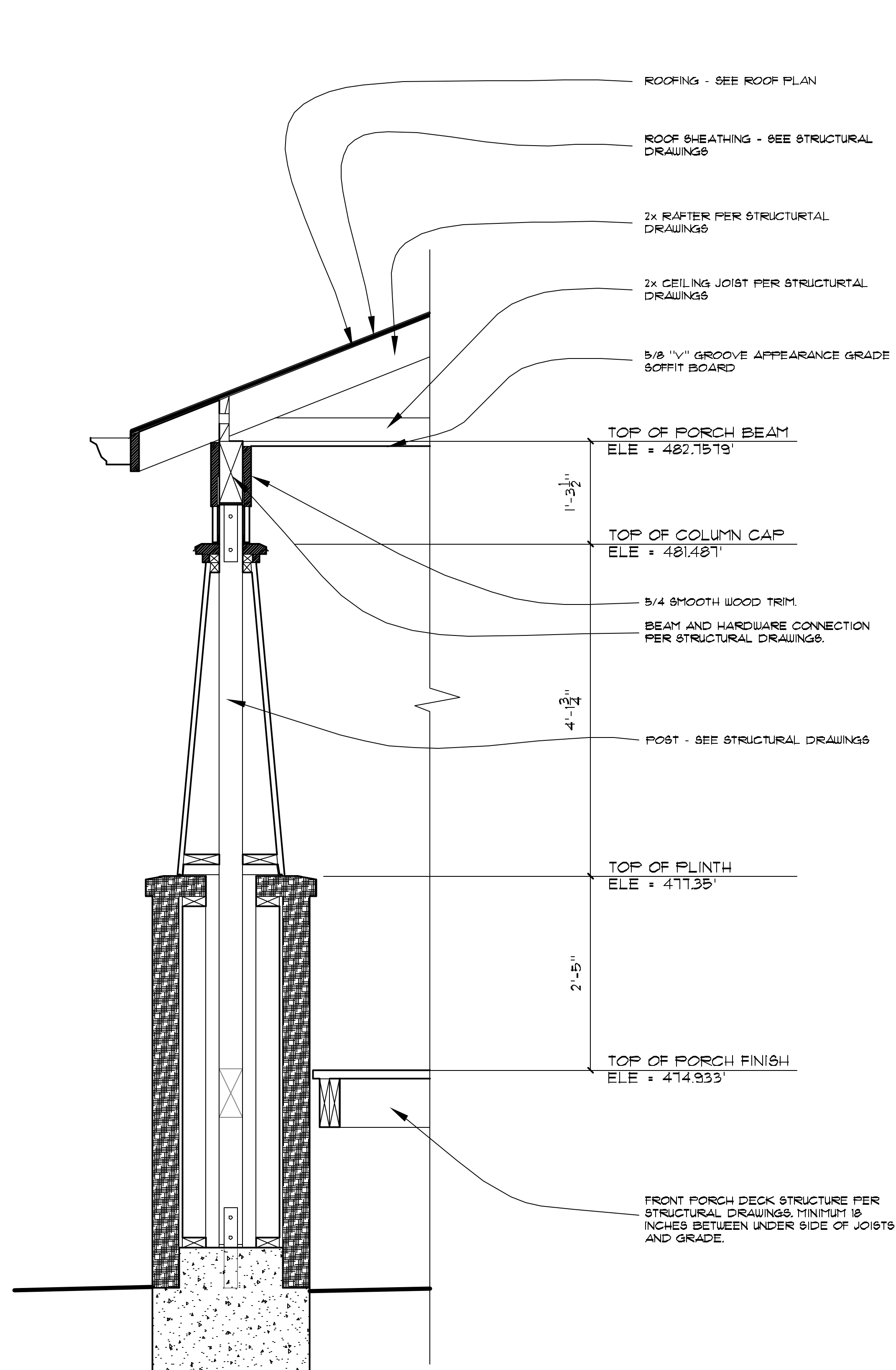

10 COLUMN SECTION
 1" = 1'-0"

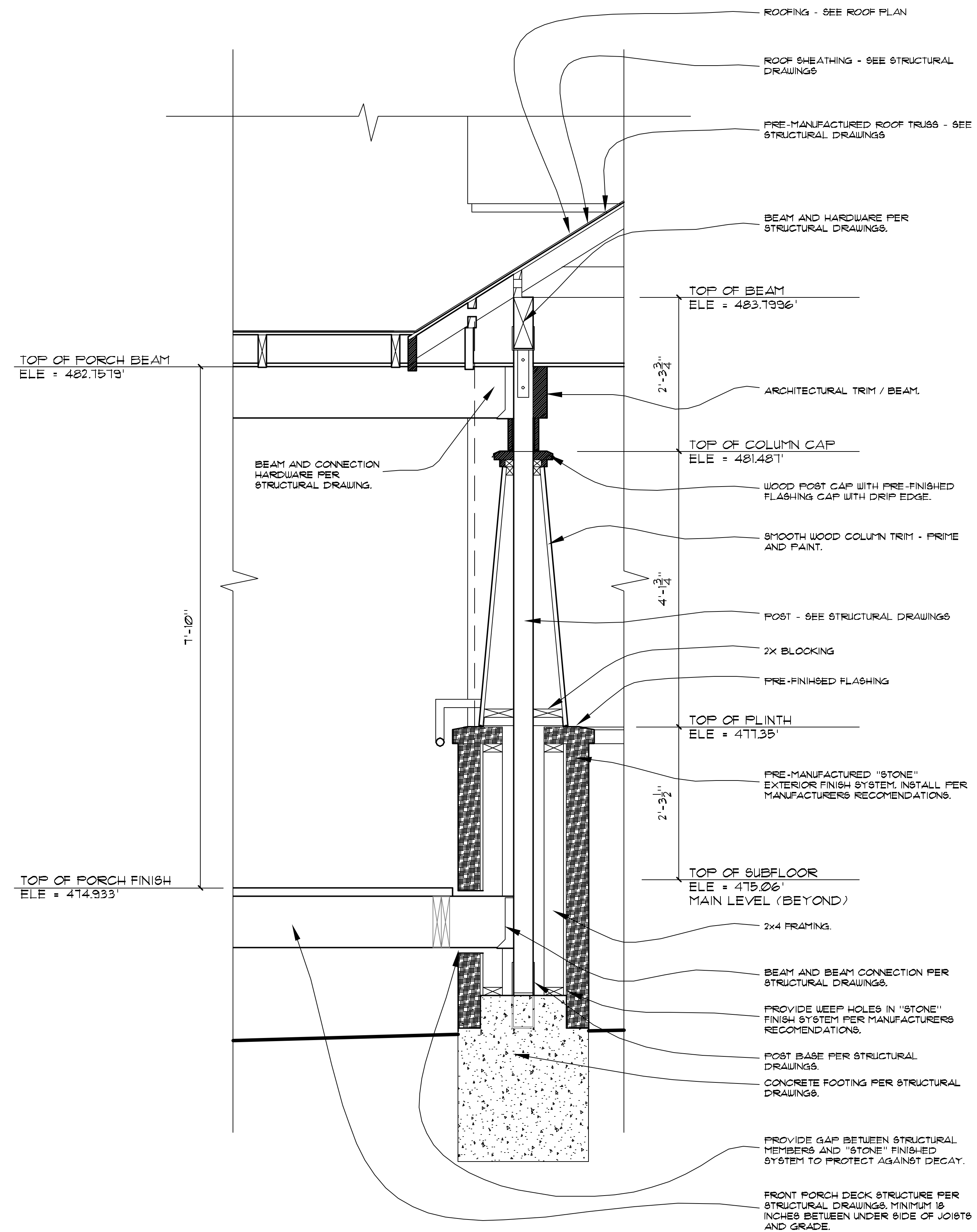

9 COLUMN SECTION
 1" = 1'-0"