



1527 BALLARD WAY SEATTLE WA 98107
 WHITNEYARCHITECTURE.COM
 206.789.3936 FAX. 789.1871

PROJECT:

Thorpe Residence

1 A New Single-Family Residence
 6004 126th Avenue Northeast
 Kirkland, WA 98033

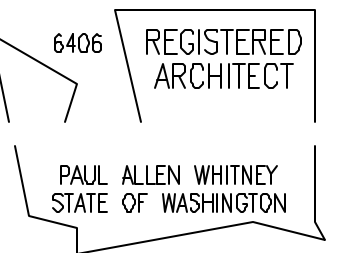

DATE ISSUED:

12/19/2007 PERMIT SE

DATE REVISED:

03/20/2008 1 CORRECTIONS

FILENAME & LOCATION:

A3.WALL.SECT.dwg
 Z:\DATA\DRAWINGS\WHITNEY\Thorpe\A3 - elevations & sections\

PLOTTED:

25 March 2008 at 1:28 pm

SHEET TITLE:

Permit Documents

Large scale
 Sections

SHEET NUMBER:

A3.05

SHEET OF

COPYRIGHT 2007-2008
 P.A. WHITNEY ARCHITECTURE Inc.

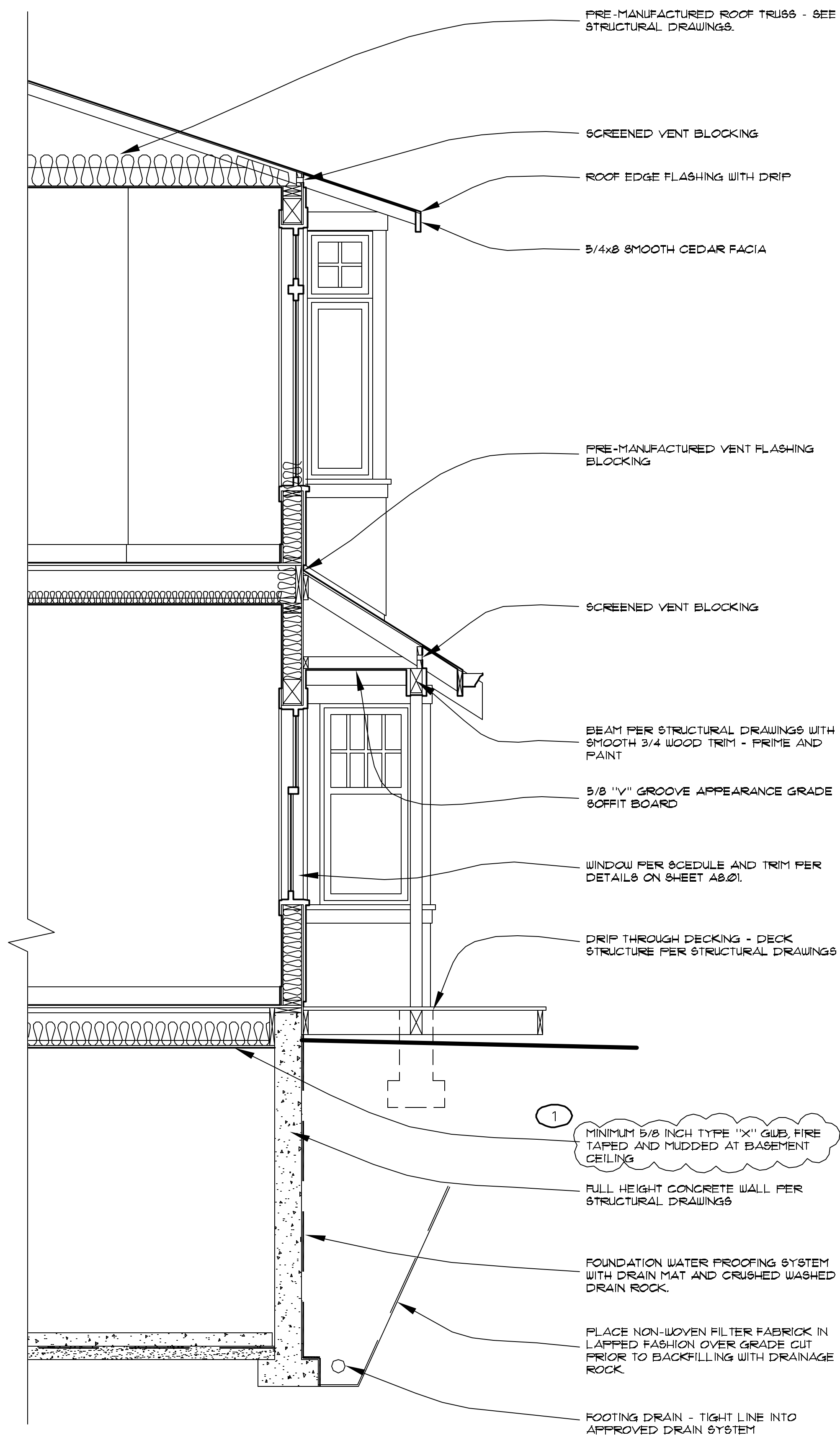

2 WALL SECTION
 1/2" = 1'-0"

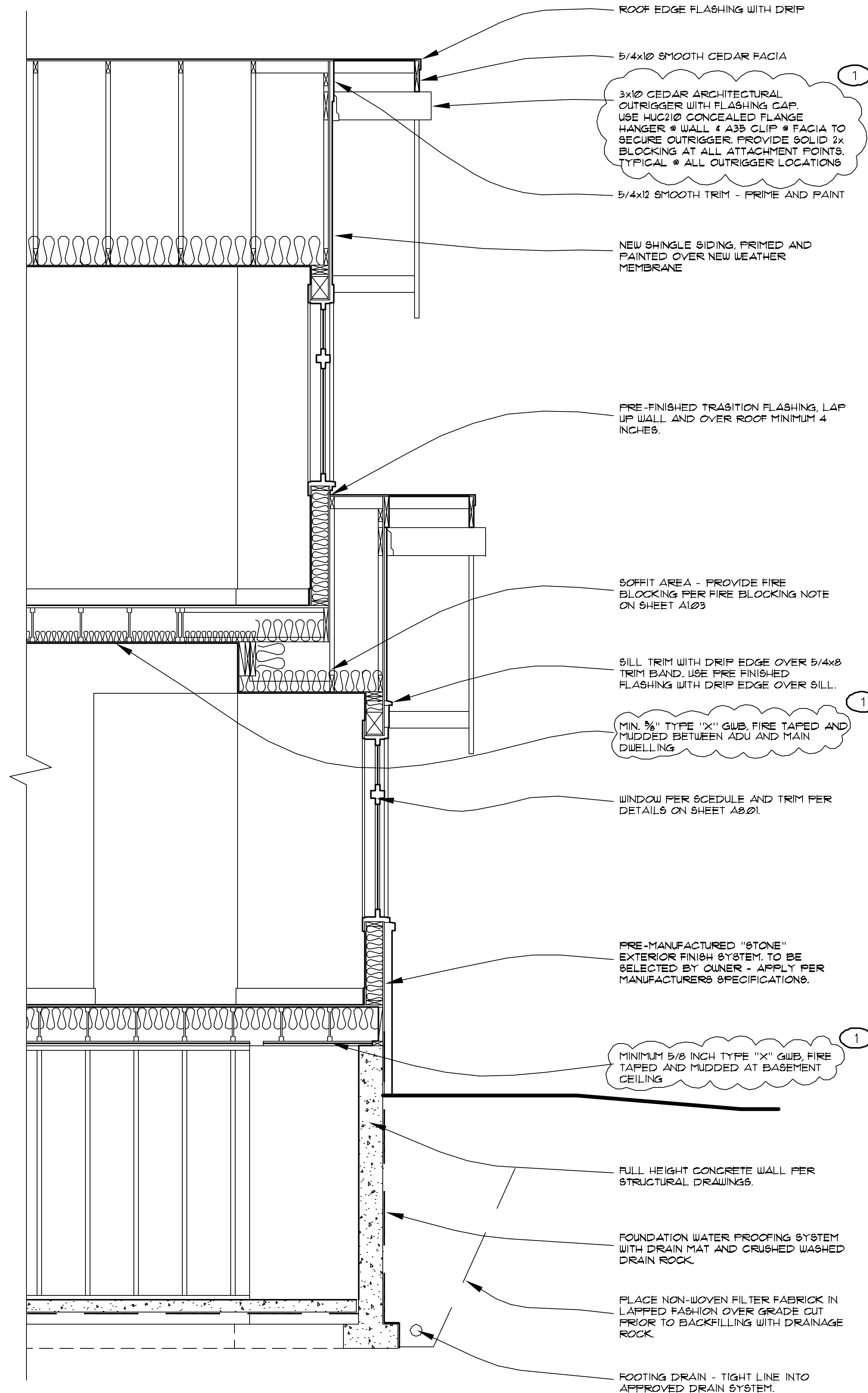

1 WALL SECTION
 1/2" = 1'-0"