



WHITNEY ARCHITECTURE

1837 BALLARD WAY SEATTLE WA 98107
WHITNEYARCHITECTURE.COM
206.789.3934 FAX: 206.789.1871

PROJECT:

Thorpe Residence

1 A New Single-Family Residence
6004 125th Avenue Northeast
Kirkland, WA 98033

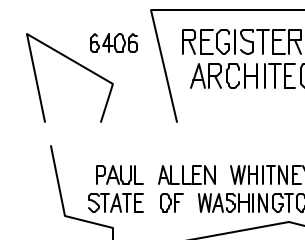

DATE ISSUED:

12/19/2007

PERMIT SET

DATE REVISED:

03/20/2008

1 CORRECTIONS

FILENAME & LOCATION:

A3.ELE.SECT.dwg
Z:\DATA\DRAWINGS\WHITNEY\Thorpe\A3 - elevations & sections\

PLOTTED:

25 March 2008 at 1:27 pm

SHEET TITLE:

Permit Documents Building Sections

SHEET NUMBER:

A3.04

SHEET OF

© COPYRIGHT 2007-2008
P.A. WHITNEY ARCHITECTURE Inc.

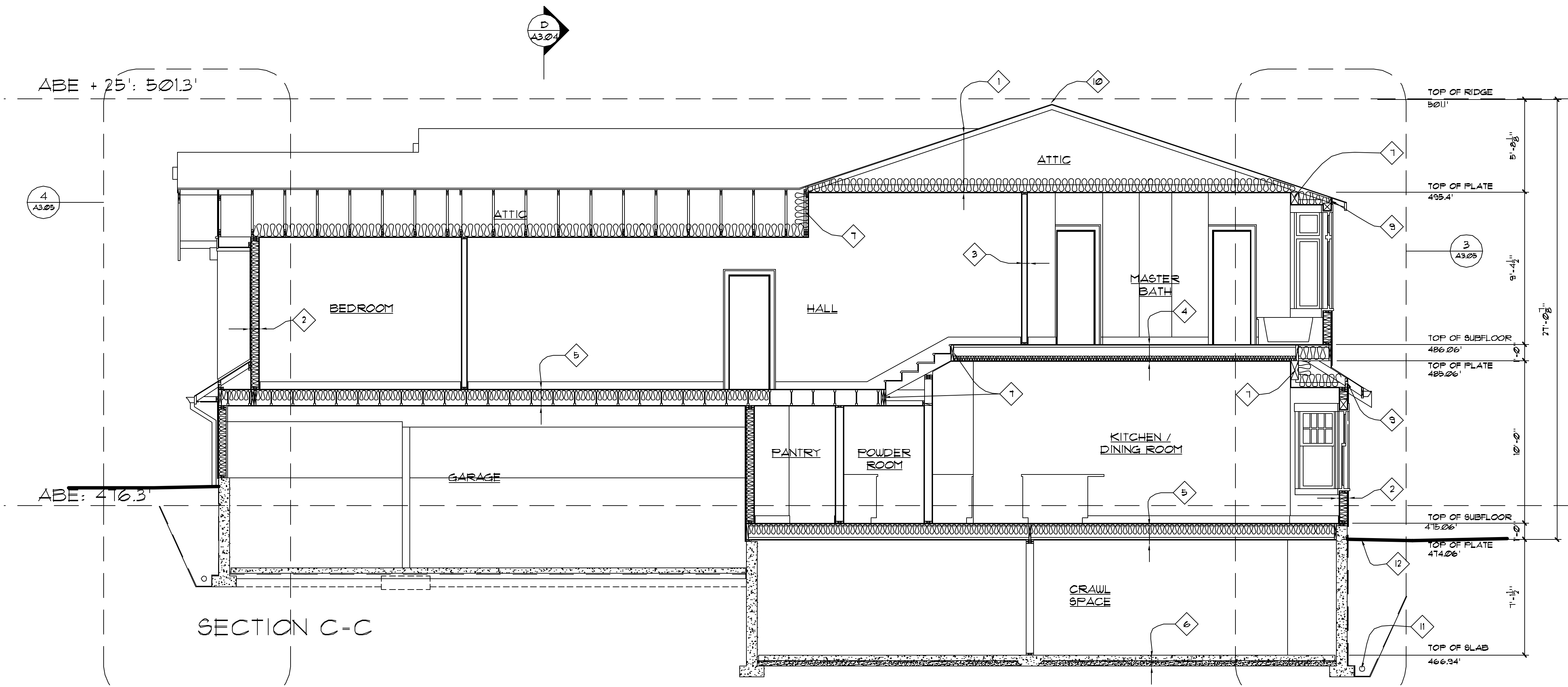

SECTION C-C

LEXICON:

INDICATES BATT INSULATION - SEE INSULATION NOTES ON SHEET A1.04 FOR R-VALUES

INDICATES AREA OF CONCRETE

KEY NOTE

KEY NOTES:

- 1 ROOF ASSEMBLY
ARCHITECTURAL ASPHALT ROOFING SYSTEM
(2) LAYERS 1910 FELT WITH 2 INCH LAP (PER ROOF MANUFACTURERS SPECIFICATIONS)
ROOF SHEATHING (SEE STRUCTURAL)
PRE MANUFACTURED TRUSSES # 24 INCHES O.C. PER STRUCTURAL PLAN
MINIMUM 1" AIR SPACE FOR VENTILATION
R-38 BATT INSULATION
5/8" GUB WITH VAPOR BARRIER PRIMER
- 2 EXTERIOR WALL ASSEMBLY
NEW SIDING TO MATCH EXISTING, PRIMED AND PAINTED (SEE ELEVATIONS)
WEATHER MEMBRANE
SHEATHING (SEE STRUCTURAL)
R-21 BATT INSULATION
2x6 WALL FRAMING (SEE STRUCTURAL)
5/8" GUB WITH VAPOR BARRIER PRIMER
- 3 INTERIOR WALL ASSEMBLY
5/8" GUB WITH VAPOR BARRIER PRIMER
SHEATHING (WHERE OCCURS, SEE STRUCTURAL)
BOUND BATT INSULATION (WHERE OCCURS PER PLAN)
2x WALL FRAMING (SEE STRUCTURAL)
5/8" GUB WITH VAPOR BARRIER PRIMER
- 4 FLOOR ASSEMBLY
FLOOR FINISH (PER PLAN)
SUB FLOOR (PER STRUCTURAL PLAN)
FLOOR JOISTS (PER STRUCTURAL PLAN)
BOUND INSULATION
5/8" GUB WITH VAPOR BARRIER PRIMER
- 5 FLOOR ASSEMBLY OVER UNHEATED SPACE
FLOOR FINISH (PER PLAN)
SUB FLOOR (PER STRUCTURAL PLAN)
FLOOR JOISTS (PER STRUCTURAL PLAN)
R-30 BATT INSULATION WITH VAPOR BARRIER
VAPOR BARRIER
5/8" SOFFIT MATERIAL WHERE INDICATED
OR 3/4" TYPE "X" GUB WHERE REQUIRED BY CODE (GARAGE)
- 6 NEW SLAB ON GRADE
NEW SLAB ON GRADE PER STRUCTURAL PLANS
NEW 2" RIGID INSULATION
NEW 6 MIL VAPOR BARRIER
NEW 4" COMPACTED GRANULAR FILL
- 7 BEAM PER STRUCTURAL PLAN
- 8 CONTINUOUS SCREENED SOFFIT VENT (SEE A3.01 FOR DETAIL)
- 9 SCREENED EAVE VENT (SEE A3.01 FOR DETAIL)
- 10 CONTINUOUS RIDGE VENT (SEE DETAIL E/A3.01)
- 11 FOOTING DRAIN AND WATER PROOFING SYSTEM
- 12 SLOPE FINISHED GRADE AWAY FROM STRUCTURE AT A MINIMUM OF 2% (1/4 INCH PER FOOT)
- 13 TRENCH DRAIN TIE INTO OIL WATER SEPARATOR

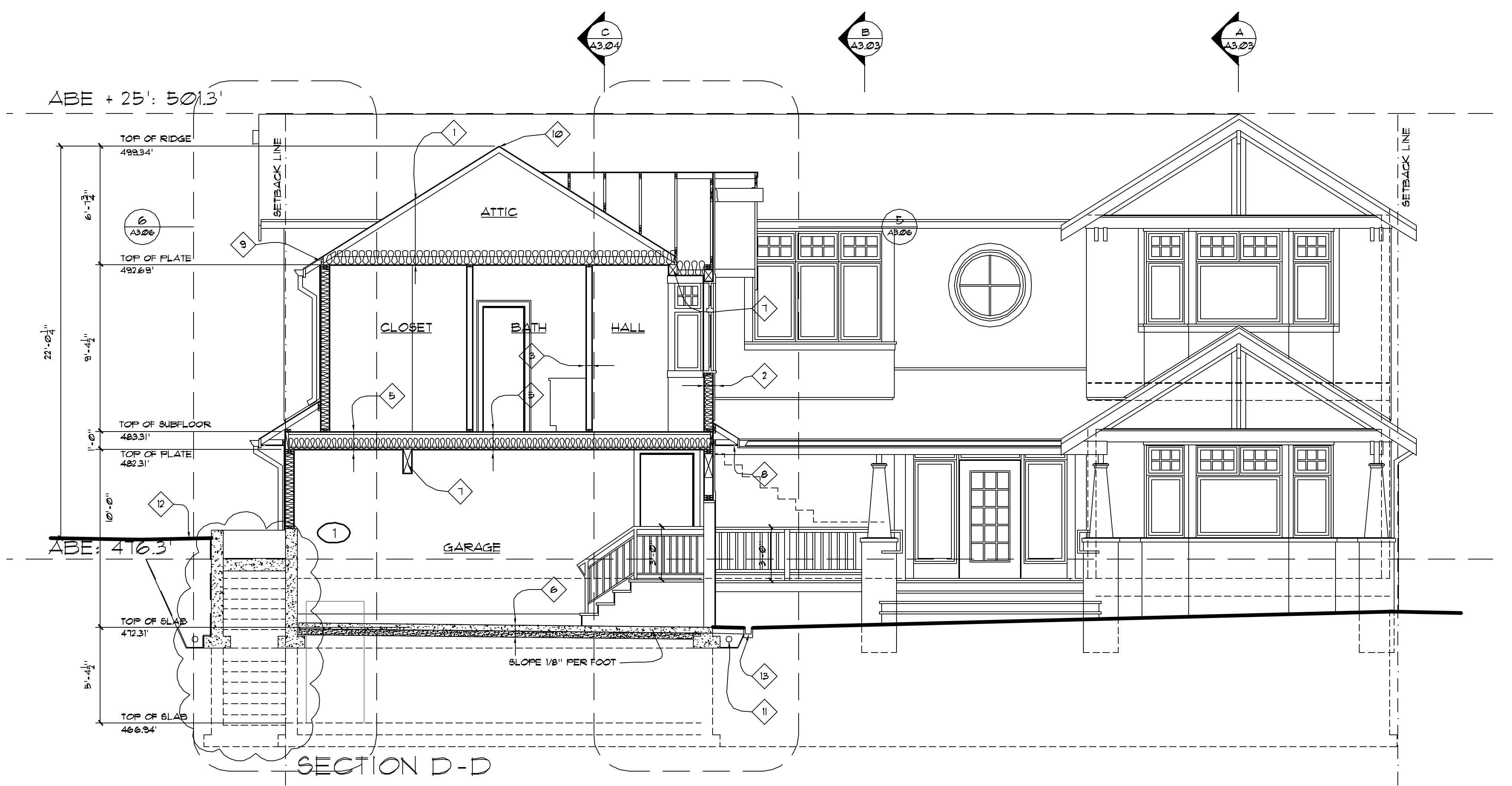

SECTION D-D

NOTES:

- 1) VERIFY ALL DIMENSIONS PRIOR TO CONSTRUCTION. NOTIFY ARCHITECT OF ANY DISCREPANCIES IMMEDIATELY.
- 2) SEE A2.01 - A2.03 FOR FLOOR PLANS, A2.04 FOR ROOF PLAN.
- 3) SEE A2.05 FOR DOOR & WINDOW SCHEDULE.
- 4) ALL EXTERIOR WOOD SIDING AND WOOD TRIM SHALL BE APPROVED FOR EXTERIOR USE BY THE SUPPLIER OR MANUFACTURER.
- 5) EXTERIOR SIDING AND SIDING INSTALLATION SHALL CONFORM TO 2006 IRC SECTION R703 EXTERIOR COVERING.
- 6) EXTERIOR FLASHING SHALL BE APPROVED BY ARCHITECT PRIOR TO INSTALLATION. GENERAL CONTRACTOR TO REVIEW WITH ARCHITECT LOCATIONS OF FLASHING PRIOR TO INSTALLATION.
- 7) REPETITIVE ITEMS MAY BE NOTED ONLY ONCE BUT SHALL BE PROVIDED IN FULL PER NOTE IN ALL AREAS INDICATED BY DRAWING.