



1527 BALLARD WAY SEATTLE WA 98107  
WHITNEYARCHITECTURE.COM  
206.789.3936 FAX. 789.1871

PROJECT:

# Thorpe Residence

1 A New Single-Family Residence  
6004 126th Avenue Northeast  
Kirkland, WA 98033

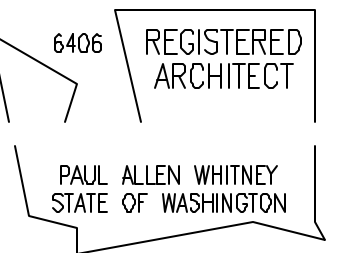

### LEXICON:

- LINE OF SUB FLOOR BEYOND
- LINE OF FOUNDATION BELOW GRADE
- SIMULATED STONE CLADDING - INSTALL PER MANUFACTURER'S SPECIFICATIONS.
- CEDAR SHINGLE SIDING WITH 6 INCH REVEAL. PRIME AND PAINT.
- HORIZONTAL LAP SIDING - VERIFY EXPOSURE - REVIEW WITH OWNER. PRIME AND PAINT.
- ASPHALT COMPOSITION ROOFING - SEE ROOF PLAN FOR NOTES
- DOOR KEY (REFER TO DOOR SCHEDULE)
- WINDOW KEY (REFER TO WINDOW SCHEDULE)
- KEY NOTE (REFER TO KEY NOTES)
- T.G. TEMPERED SAFETY GLAZING
- EGRESS INDICATES WINDOWS OR DOORS TO BE USED AS EMERGENCY EXITS - SEE EGRESS NOTES ON SHEET A102

### KEY NOTES:

- 1 36 INCH HIGH GUARD RAIL - SEE SHEET A102 FOR GUARD RAIL NOTE.
- 2 HAND RAIL - SEE SHEET A102 FOR HAND RAIL NOTE.
- 3 CONTINUOUS RIDGE VENT - DETAIL E/A801
- 4 EAVE VENT WITH SCREEN - SEE DETAIL F/A801
- 5 CONTINUOUS EAVE FLASHING
- 6 EXHAUST VENT CAP
- 7 PLUMBING VENT
- 8 HEAD FLASHING WITH DRIP EDGE AT FRONT AND SIDES OF HEAD TRIM - LAP 4" UP WALL MINIMUM
- 9 VENTED TRANSITION FLASHING - LAP EACH SIDE OF ROOF 4 INCHES MINIMUM - SEE DETAIL G/A801 (FOR VENTED LOCATIONS SEE ROOF PLAN)
- 10 PRE FINISHED ALUMINUM GUTTER
- 11 PRE FINISHED ROUND ALUMINUM DOWN SPOUT - TIE INTO APPROVED STORM DRAIN SYSTEM
- 12 SMOOTH 5/4 INCH EXTERIOR WOOD TRIM, PRIME AND PAINT.
- 13 SMOOTH 3/4 INCH EXTERIOR WOOD TRIM, PRIME AND PAINT.
- 14 SMOOTH 5/4x6 INCH EXTERIOR WOOD FACIA, PRIME AND PAINT
- 15 SMOOTH 5/4x8 INCH EXTERIOR WOOD FACIA, PRIME AND PAINT
- 16 SMOOTH 5/4x10 INCH EXTERIOR WOOD FACIA, PRIME AND PAINT
- 17 2x CEDAR SILL TRIM WITH DRIP EDGE
- 18 3x10 CLEAR ARCHITECTURAL (NON-STRUCTURAL) OUT-RIGGER WITH CAP FLASHING. USE HUC210 CONCEALED FLANGE HANGER @ WALL & A35 CLIP @ FACIA TO SECURE OUTRIGGER. PROVIDE SOLID 2x BLOCKING AT ALL ATTACHMENT POINTS. TYPICAL @ ALL OUTRIGGER LOCATIONS
- 19 LINE OF CONCRETE FOUNDATION - SEE STRUCTURAL.
- 20 NEW DIRECT VENT GAS FIREPLACE EXHAUST CAP.

### NOTES:

- 1) VERIFY ALL DIMENSIONS PRIOR TO CONSTRUCTION. NOTIFY ARCHITECT OF ANY DISCREPANCIES IMMEDIATELY.
- 2) SEE A200 SHEETS FOR FLOOR PLANS AND ROOF PLAN.
- 3) SEE A200 SHEETS FOR DOOR & WINDOW SCHEDULE.
- 4) ALL EXTERIOR WOOD SIDING AND WOOD TRIM SHALL BE APPROVED FOR EXTERIOR USE BY THE SUPPLIER OR MANUFACTURER.
- 5) EXTERIOR SIDING AND SIDING INSTALLATION SHALL CONFORM TO 2006 IRC SECTION R703 EXTERIOR COVERING.
- 6) EXTERIOR FLASHING SHALL BE APPROVED BY ARCHITECT PRIOR TO INSTALLATION. GENERAL CONTRACTOR TO REVIEW WITH ARCHITECT LOCATIONS OF FLASHING PRIOR TO INSTALLATION.
- 7) REPETITIVE ITEMS MAY BE NOTED ONLY ONCE BUT SHALL BE PROVIDED IN FULL PER NOTE IN ALL AREAS INDICATED BY DRAWING.

DATE ISSUED:  
12/19/2007 PERMIT SE

DATE REVISED:  
03/20/2008 1 CORRECTIONS

FILENAME & LOCATION:  
A3.ELEC.SECT.dwg  
Z:\DATA\DRAWINGS\WHITNEY\Thorpe\A3 - elevations & sections\  
PLOTTED:  
25 March 2008 at 1:25 pm

SHEET TITLE:

Permit Documents  
Exterior Elevations

SHEET NUMBER:

# A3.01

SHEET OF

COPYRIGHT 2007-2008  
P.A. WHITNEY ARCHITECTURE INC.

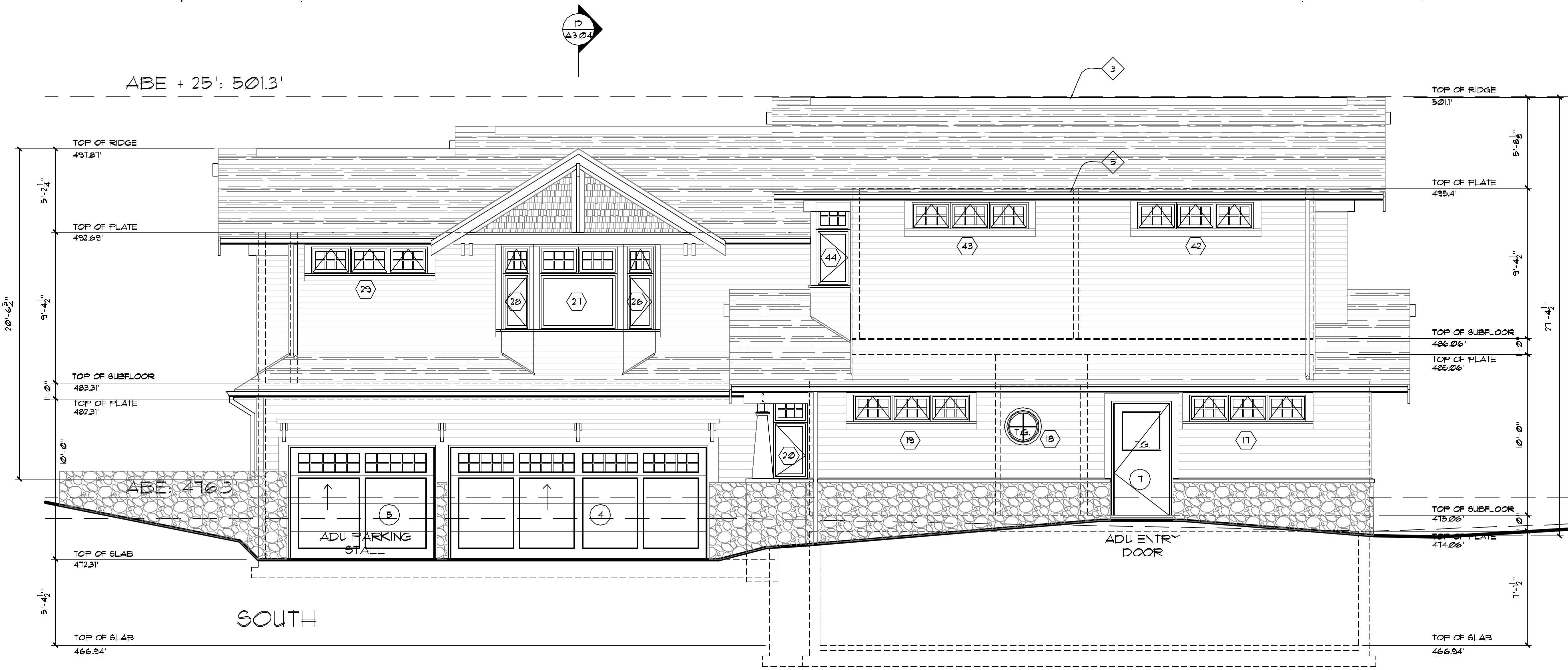
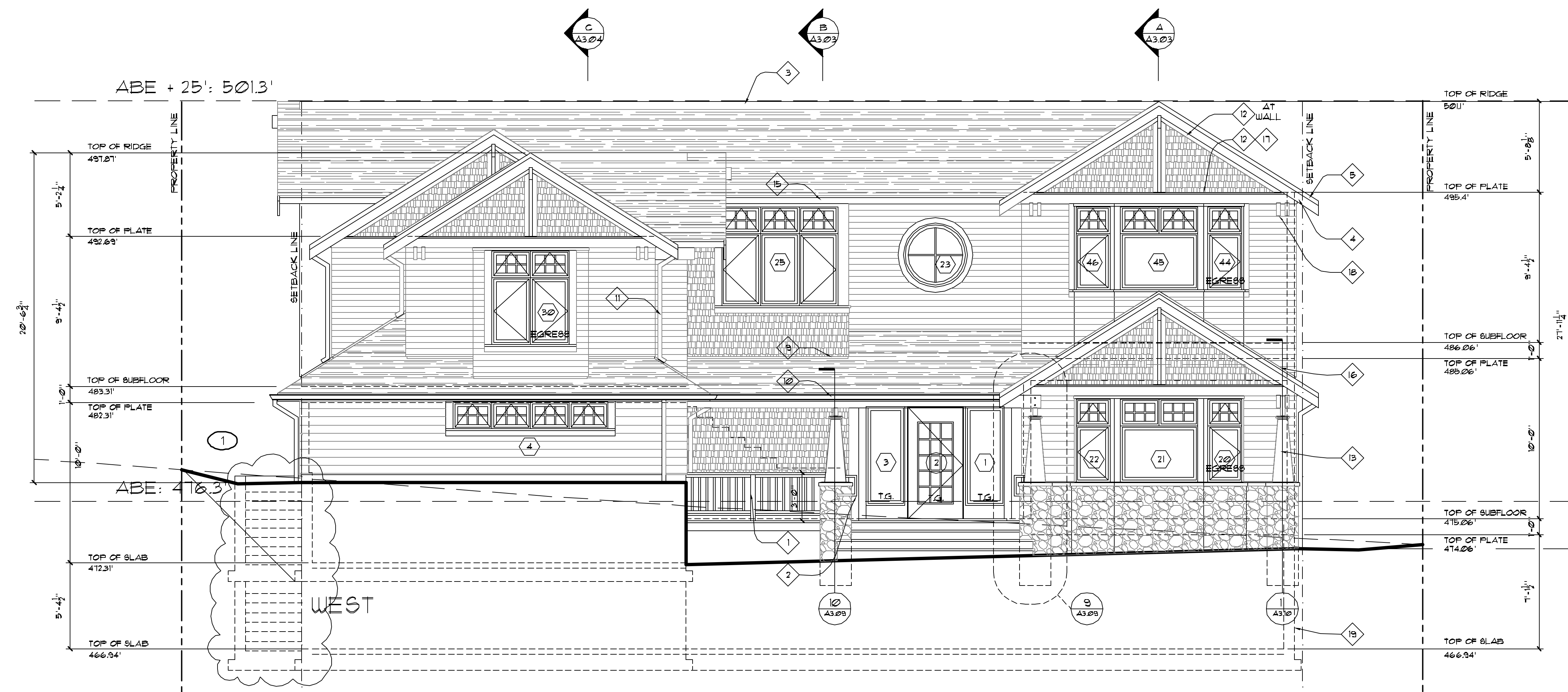

## EXTERIOR ELEVATIONS

1/4" = 1'-0"

